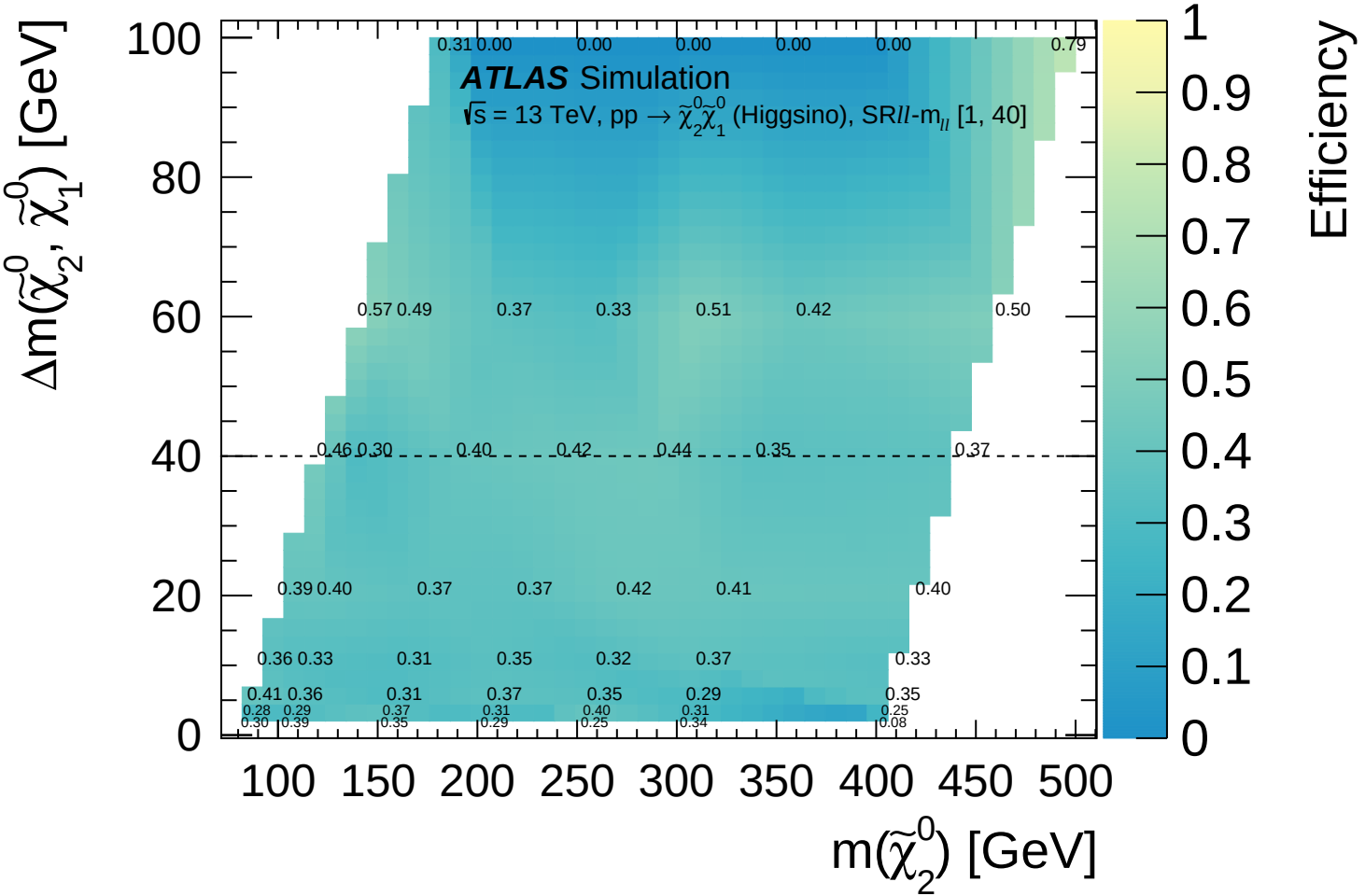
ATLAS Simulation
√s = 13 TeV, pp → $\tilde{\chi}_2^0\tilde{\chi}_1^0$ (Higgsino), SRll-m_{ll} [1, 40]
$\Delta m(\tilde{\chi}_2^0, \tilde{\chi}_1^0)$ [GeV]
$m(\tilde{\chi}_2^0)$ [GeV]
Efficiency
0.31 0.00 0.00 0.00 0.00 0.00 0.79
0.57 0.49 0.37 0.33 0.51 0.42 0.50
0.46 0.30 0.40 0.42 0.44 0.35 0.37
0.39 0.40 0.37 0.37 0.42 0.41 0.40
0.36 0.33 0.31 0.35 0.32 0.37 0.33
0.41 0.36 0.31 0.37 0.35 0.29 0.35
0.28 0.29 0.37 0.31 0.40 0.31 0.25
0.30 0.39 0.35 0.29 0.25 0.34 0.08