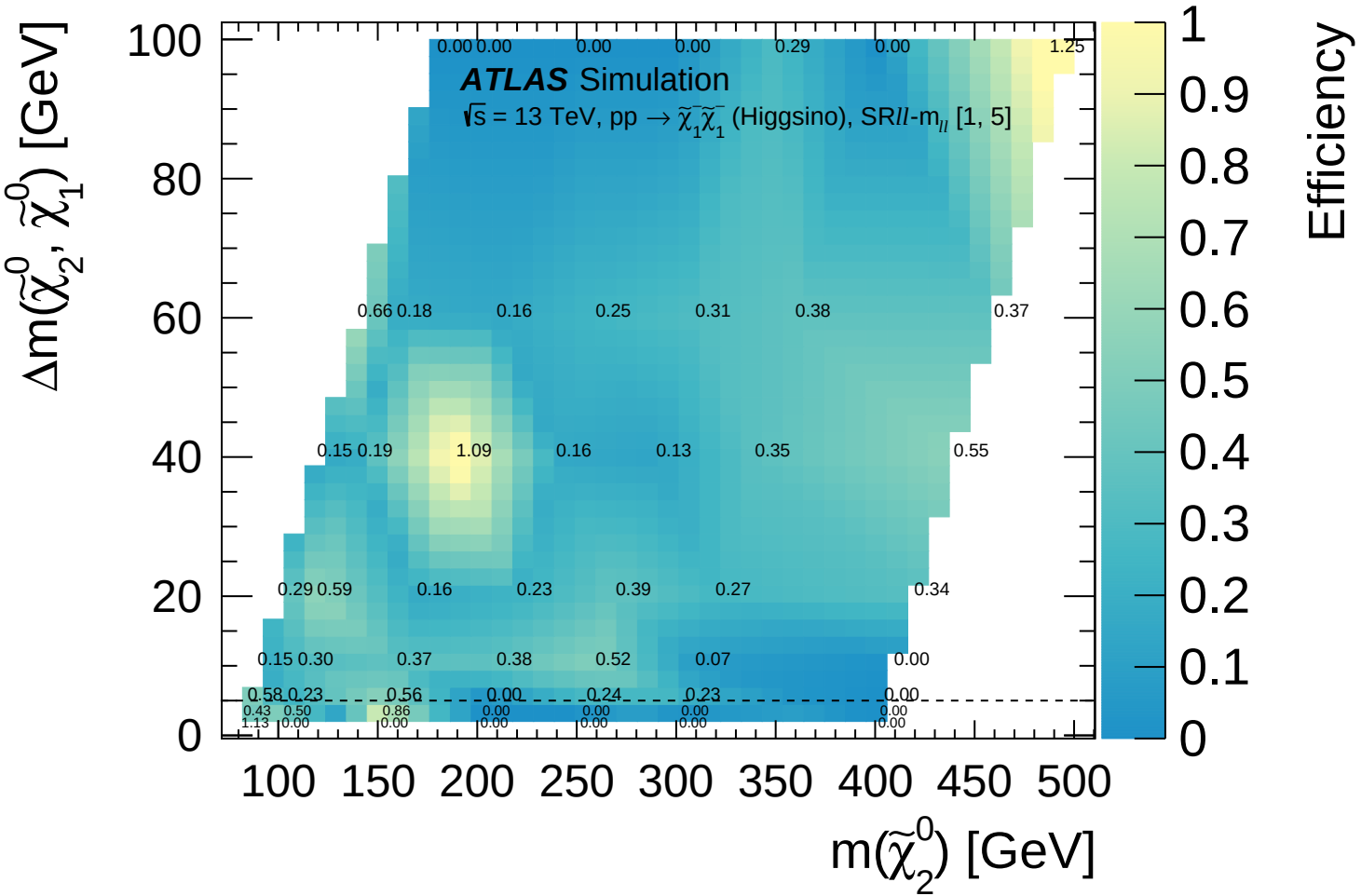
ATLAS Simulation
√s = 13 TeV, pp → $\tilde{\chi}_1^+\tilde{\chi}_1^-$ (Higgsino), SRll-m_{ll} [1, 5]
$\Delta m(\tilde{\chi}_2^0, \tilde{\chi}_1^0)$ [GeV]
$m(\tilde{\chi}_2^0)$ [GeV]
Efficiency
0.00 0.00 0.00 0.00 0.29 0.00 1.25
0.66 0.18 0.16 0.25 0.31 0.38 0.37
0.15 0.19 1.09 0.16 0.13 0.35 0.55
0.29 0.59 0.16 0.23 0.39 0.27 0.34
0.15 0.30 0.37 0.38 0.52 0.07 0.00
0.58 0.23 0.56 0.00 0.24 0.23 0.00
0.43 0.50 0.86 0.00 0.00 0.00 0.00
1.13 0.00 0.00 0.00 0.00 0.00 0.00