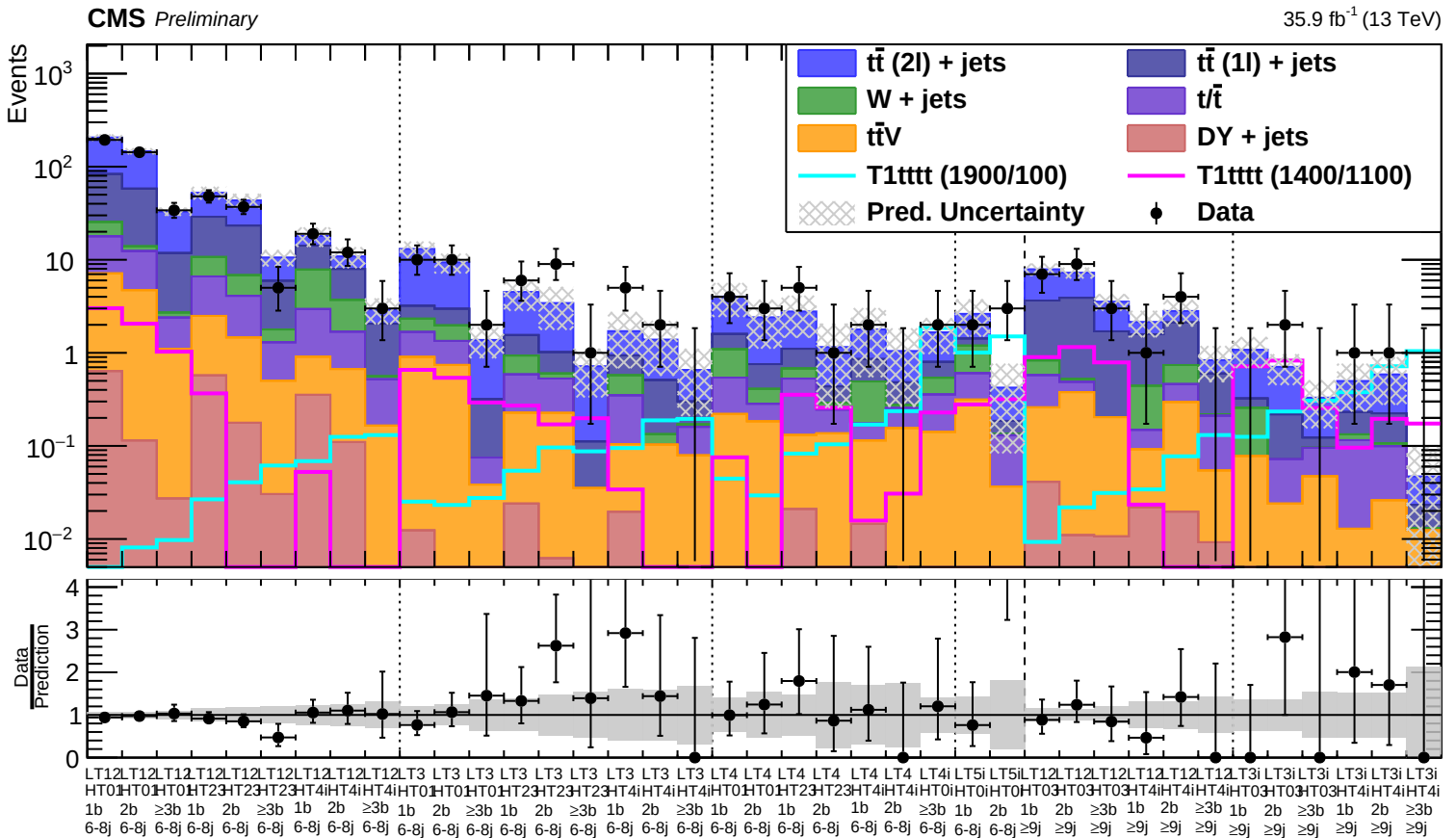
CMS Preliminary
35.9 fb-1 (13 TeV)
Events
tt̄ (2l) + jets
tt̄ (1l) + jets
W + jets
t/t̄
tt̄V
DY + jets
T1tttt (1900/100)
T1tttt (1400/1100)
Pred. Uncertainty
Data
Data / Prediction