

1. Groundsman Report 2013 AGM :

- Damage to the pitch after the CERN concert in September :
 - “Road” side : Outfield damage from forklift sinking into the grass.
 - “Woods” side : Soil is compacted, but signs of grass re-growing.
 - CERN gardener wants to rotavate and re-seed entire area.
 - Two new tarmac strips should be laid first. Main strip existing tarmac will be demolished and larger strip laid at 30.10m x 2.80m (**11000CHF**). New mat has already been delivered from UK (paid for by CERN as compensation for the disruption (**3585CHF**)).
 - New tarmac practice strip will be laid near the woods (25.10m x 1.90m **7000CHF**) and old mat used.
 - Planning for these works is weather dependent. It will be planned in the Spring and agreed how much re-seeding is required. Possible CERN contribution towards tarmac costs.
 - Will have to wait for ground to be fully dry and solid before doing tarmac. Might mean we start training, do the tarmac, and then have to wait a few weeks until seeding repairs around the strip is established.
 - **Propose no home fixtures are scheduled until June.**
 - New nets needed for practice strip.
- Me and Chris painted the huts external wood at the end of the season, second coat is needed at the start of next season.
- GRYCC have purchased a small metal hut for their kit in 2012. It is stored inside the container.
- Fixtures : Bellingham is fixed for 5/6 July and 3/4 May for CABRIS
- Kit report by Vice Captain

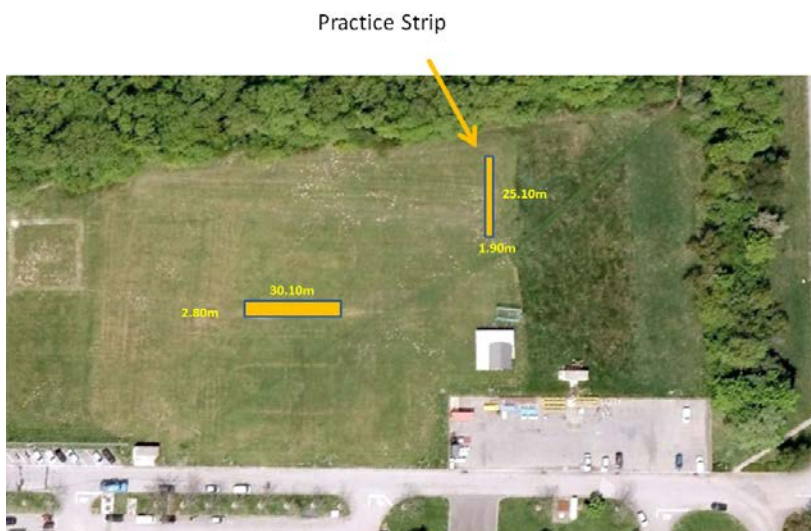

J.Osborne December 2013