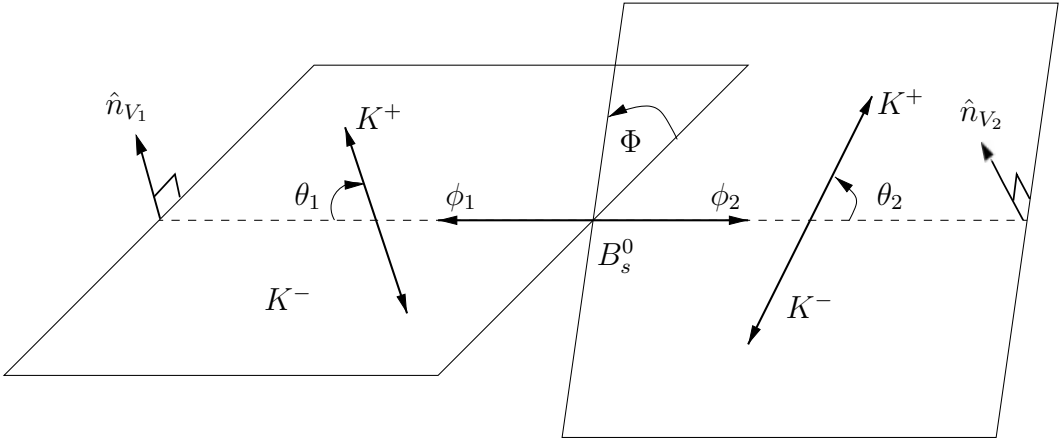
$\hat{n}_{V_1}$
K^+
Φ
K^+
$\hat{n}_{V_2}$
θ_1
ϕ_1
ϕ_2
θ_2
B_s^0
K^-
K^-