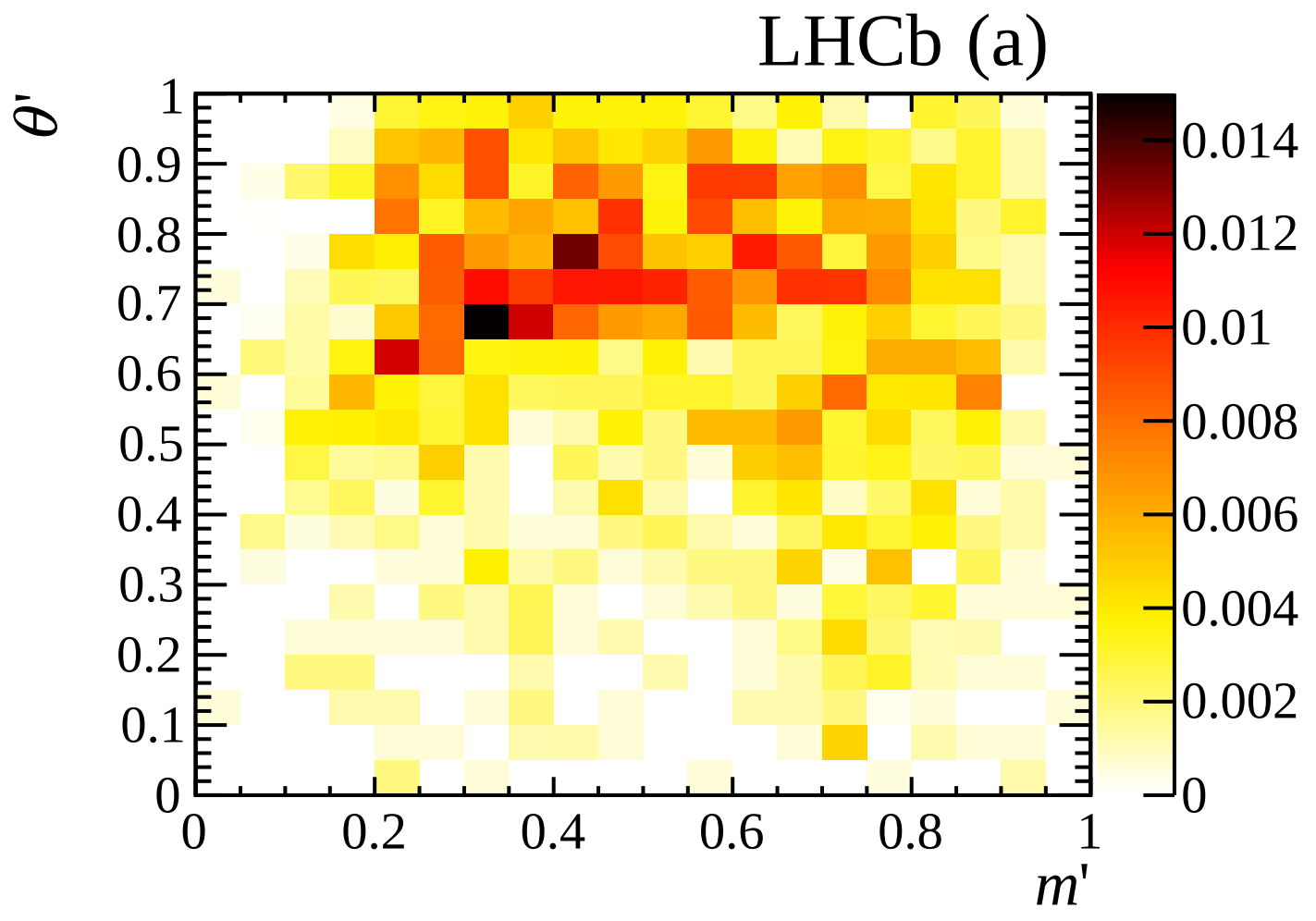
LHCb (a)
θ'
m'
0
0.1
0.2
0.3
0.4
0.5
0.6
0.7
0.8
0.9
1
0
0.2
0.4
0.6
0.8
1
0
0.002
0.004
0.006
0.008
0.01
0.012
0.014