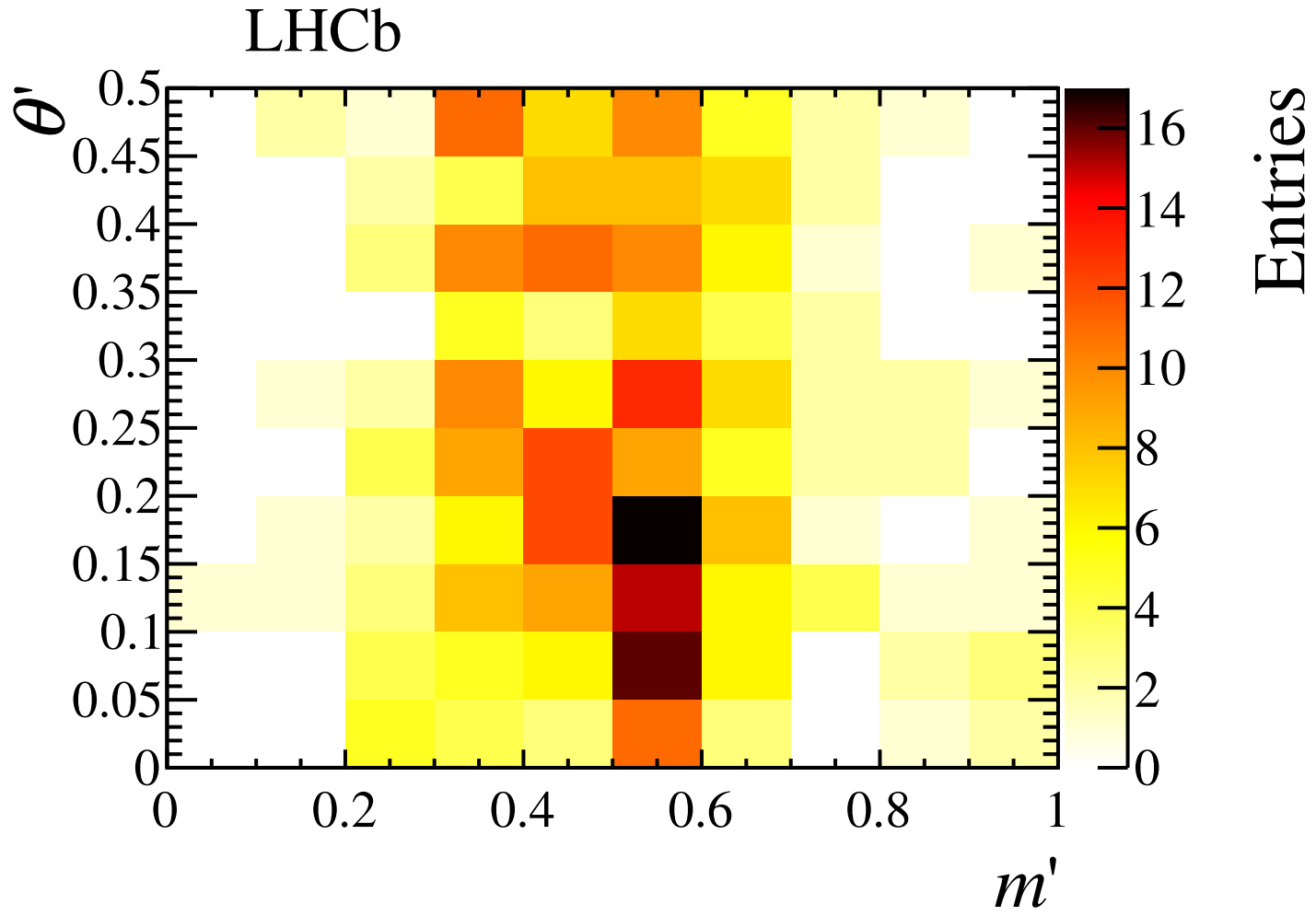
LHCb
θ'
0.5
0.45
0.4
0.35
0.3
0.25
0.2
0.15
0.1
0.05
0
0
0.2
0.4
0.6
0.8
1
m'
Entries
16
14
12
10
8
6
4
2
0