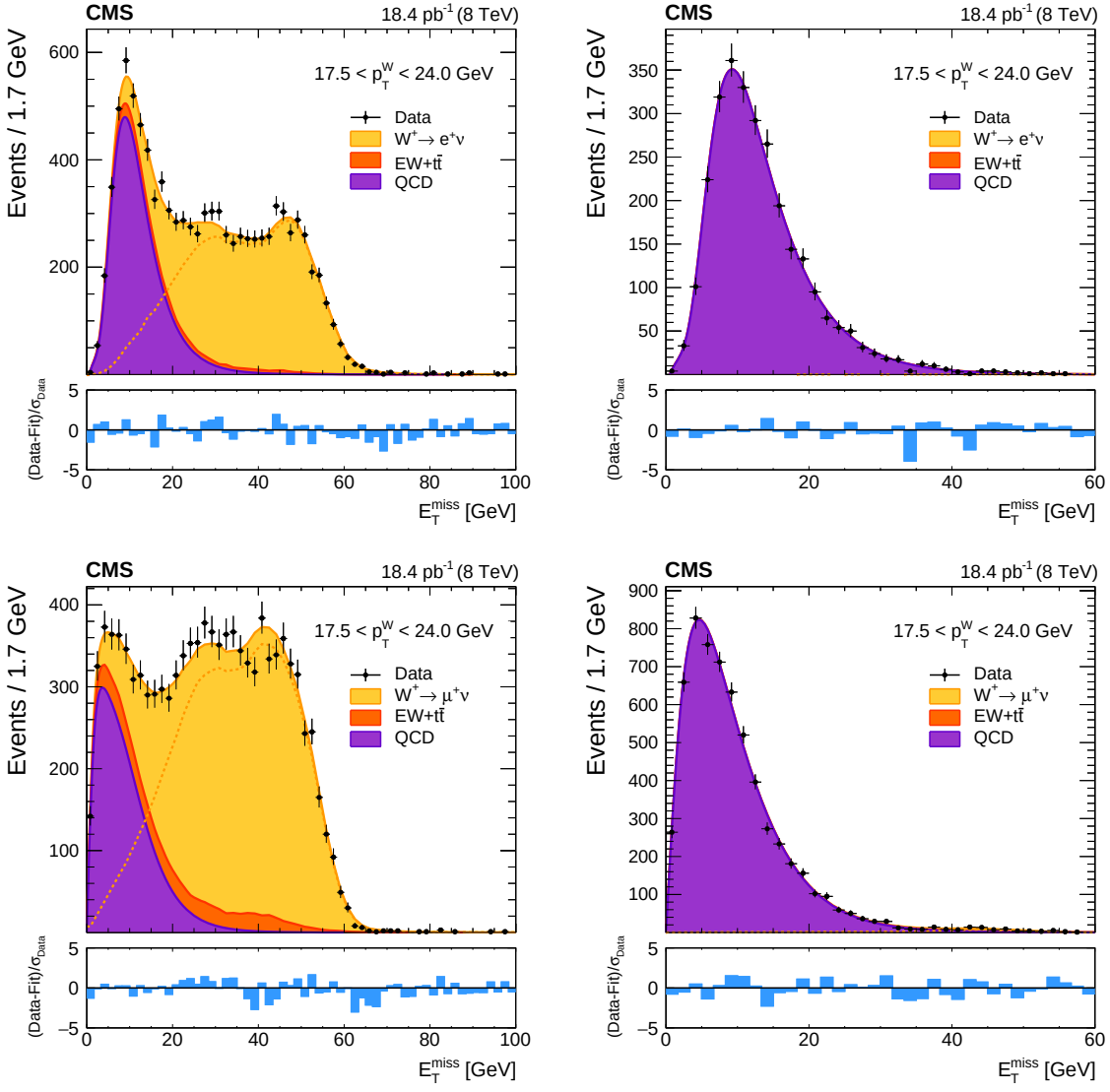
CMS
18.4 pb^{-1} (8 TeV)
17.5 < p_T^W < 24.0 GeV
Data
$W^+ \to e^+\nu$
EW+$t\bar{t}$
QCD
$W^+ \to \mu^+\nu$
Events / 1.7 GeV
(Data-Fit)/σ_{Data}
E_T^{miss} [GeV]