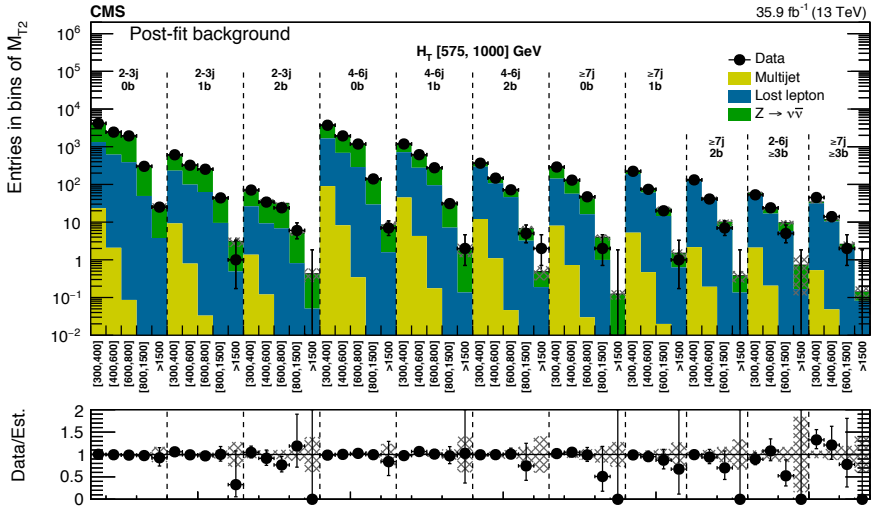
CMS
35.9 fb^{-1} (13 TeV)
Post-fit background
H_T [575, 1000] GeV
Data
Multijet
Lost lepton
$Z \to \nu\bar{\nu}$
Entries in bins of M_{T2}
Data/Est.

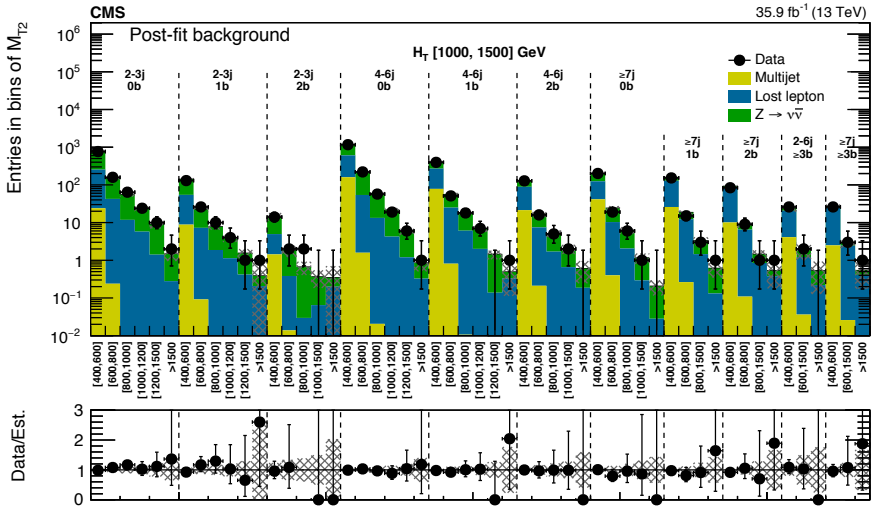
CMS
35.9 fb^{-1} (13 TeV)
Post-fit background
H_T [1000, 1500] GeV
Data
Multijet
Lost lepton
$Z \to \nu\bar{\nu}$
Entries in bins of M_{T2}
Data/Est.

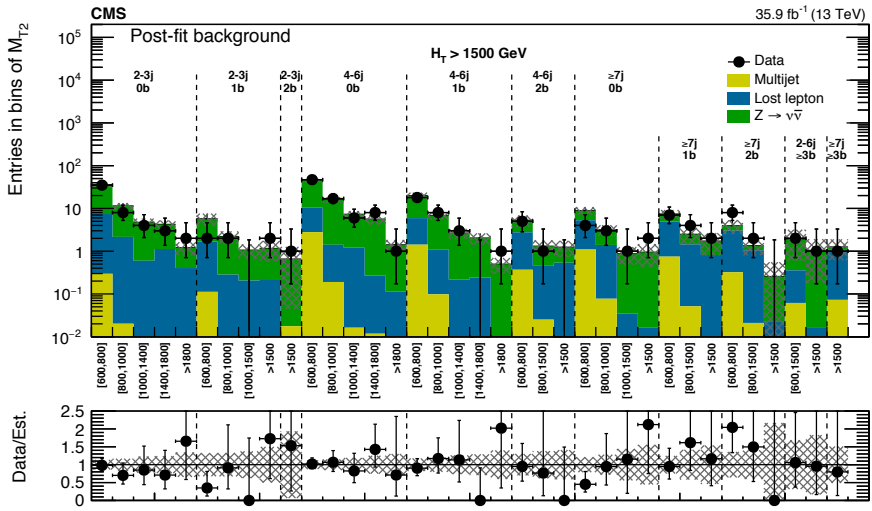
CMS
35.9 fb^{-1} (13 TeV)
Post-fit background
H_T > 1500 GeV
Data
Multijet
Lost lepton
$Z \to \nu\bar{\nu}$
Entries in bins of M_{T2}
Data/Est.