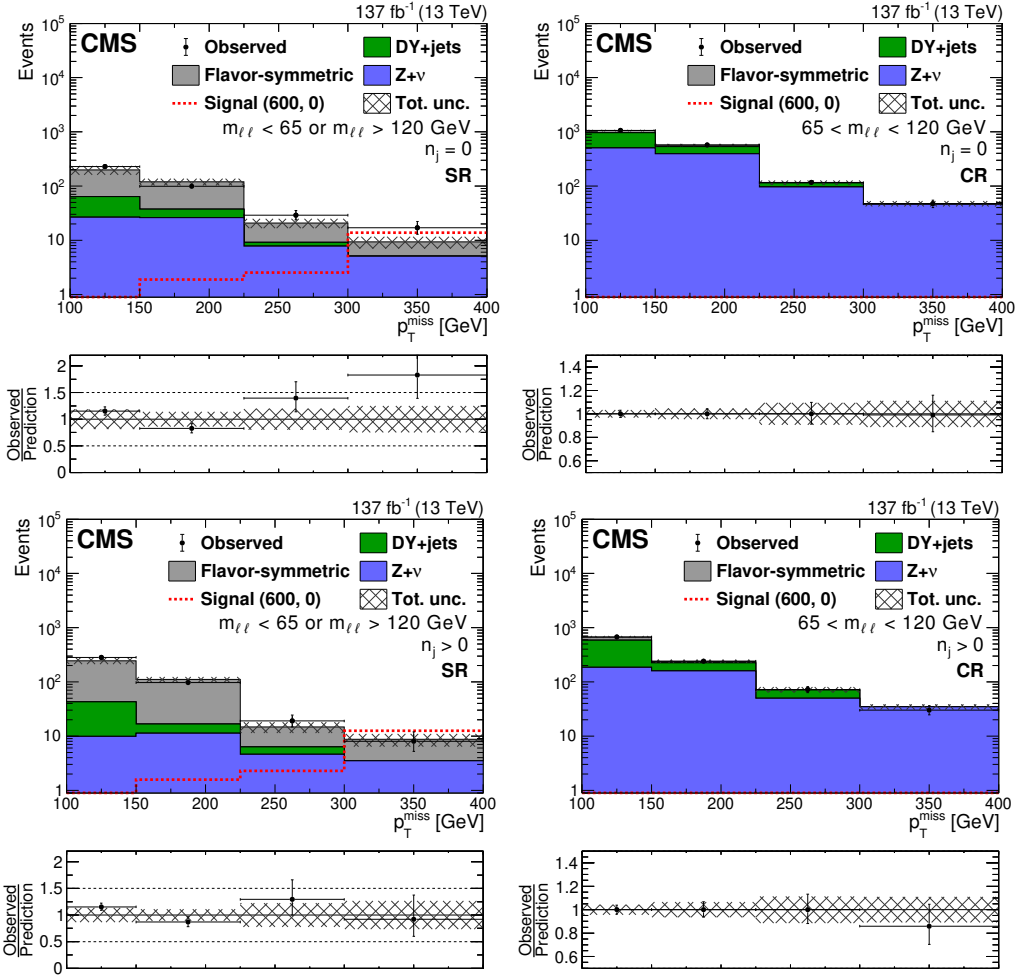
137 fb^{-1} (13 TeV)
CMS
Observed
Flavor-symmetric
Signal (600, 0)
DY+jets
Z+ν
Tot. unc.
$m_{\ell\ell}$ < 65 or $m_{\ell\ell}$ > 120 GeV
n_j = 0
SR
65 < $m_{\ell\ell}$ < 120 GeV
CR
n_j > 0
Events
p_T^{miss} [GeV]
Observed / Prediction